

PLAN SHOWING THE PROPOSED CONSTRUCTION OF SCHOOL BUILDING IN PLOT NO. 35 & 36
 OF R.S. NO. 126/1 IN 161 SEMBAKKAM VILLAGE SAIDAPET TALUK
 CHINGLEPUT DISTRICT

Planning Permit No. C/PP/149/91
APPROVED
 SUBJECT TO THE CONDITIONS IN THIS OFFICE LETTER.
 No. 2/16524/91 Date 12-8-91
 M. Brameswarar
 FOR MEMBER SECRETARY
 MADRAS METROPOLITAN
 DEVELOPMENT AUTHORITY
 MADRAS - 600 008.

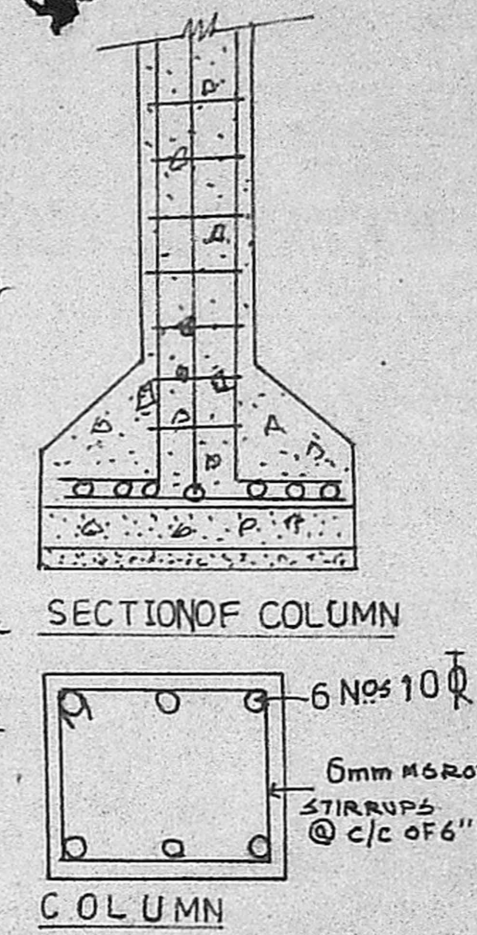
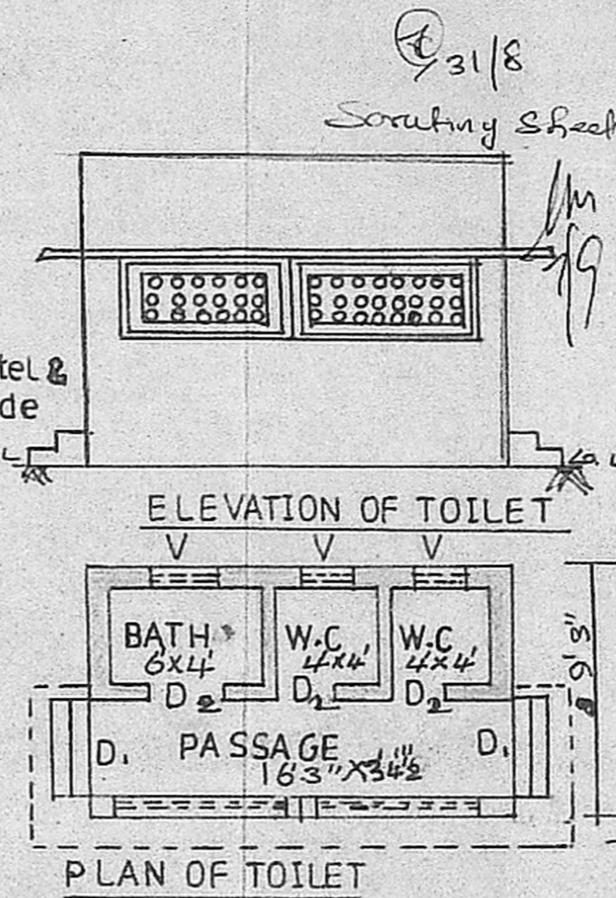
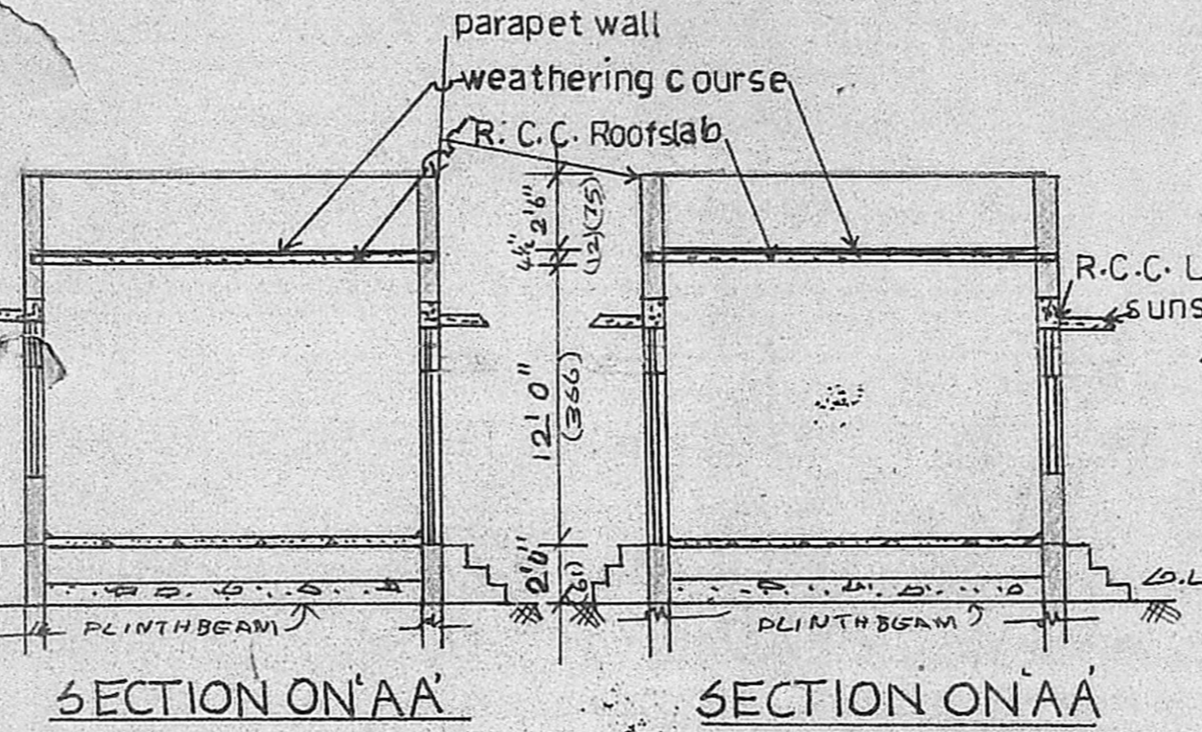
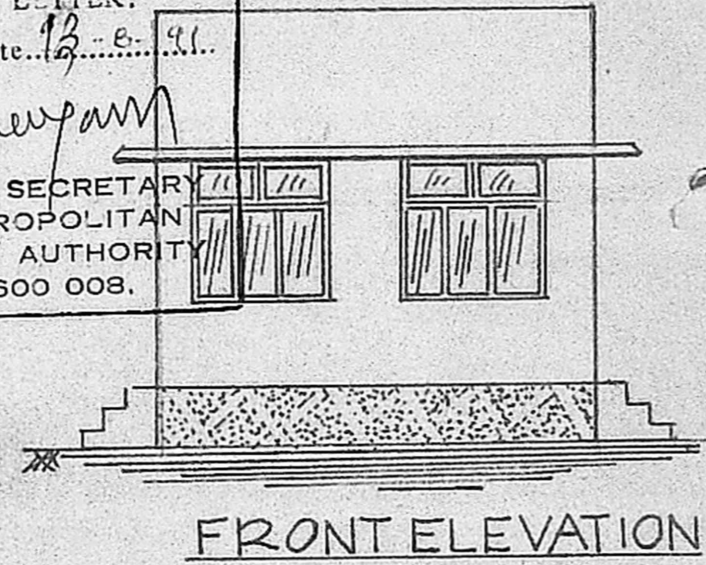
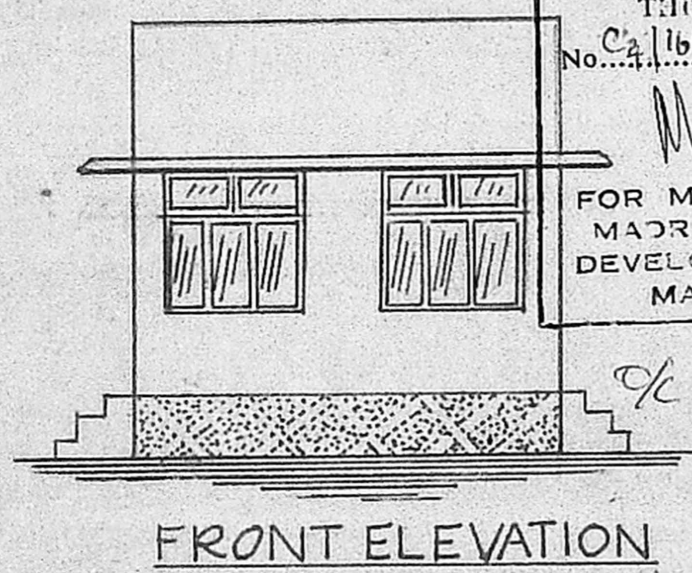

SCHEDULE OF JOINERY

D DOOR	120 x 270
D, . .	100 x 210
WI WINDOW	135 x 180
V VENTILATOR	65 x 75
C COLUMN	23 x 30
D ₂ DOOR	90 x 198

REFERENCE SFT M²

PLOT AREA	: 5950	641
PLINTH AREA	: 1147	123
CARPET AREA	: 962	103
F.S.I.	: 49	
COVERAGE	: 19%	

COLOUR INDEX

PROPOSED ROAD	[Pattern]
SITE BOUNDARY	[Pattern]
EXISTING	[Pattern]

HEIGHT OF COLUMN FOOTING: 5'0"
 WIDTH OF COLUMN FOOTING: 4'0"

DRAWN BY
 MODERN DESIGNS
 CONSULTING ENGINEERS AND
 BUILDING CONTRACTORS
 NO. 210, VELACHERY MAINROAD
 CAMP ROAD
 BELAIYUR
 MADRAS 600073

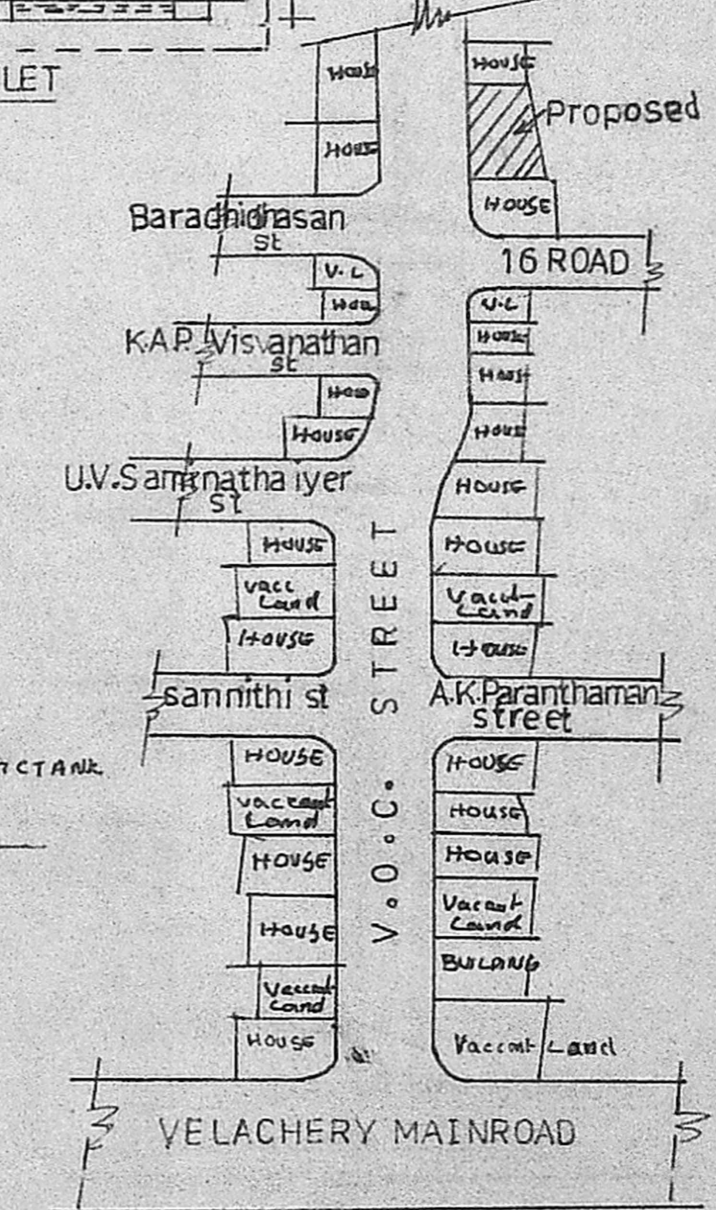
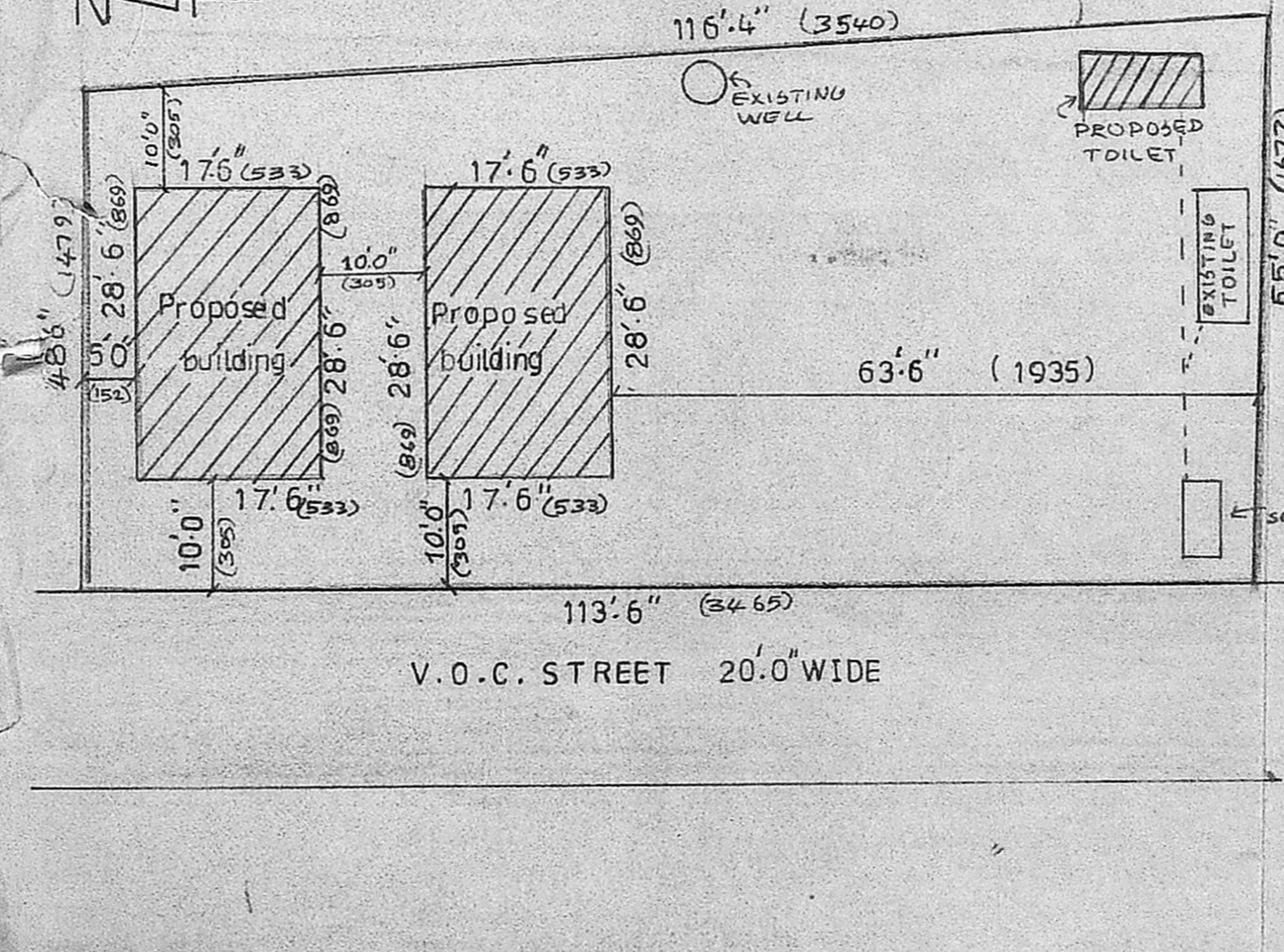
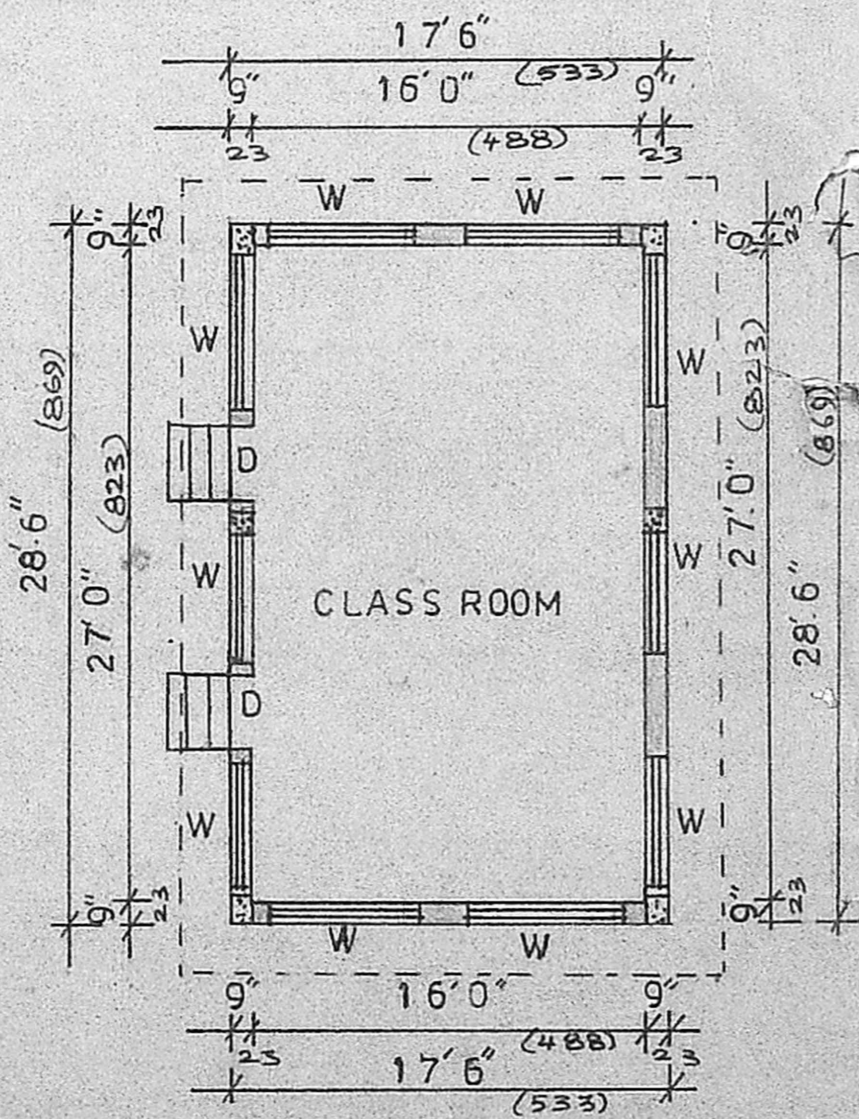
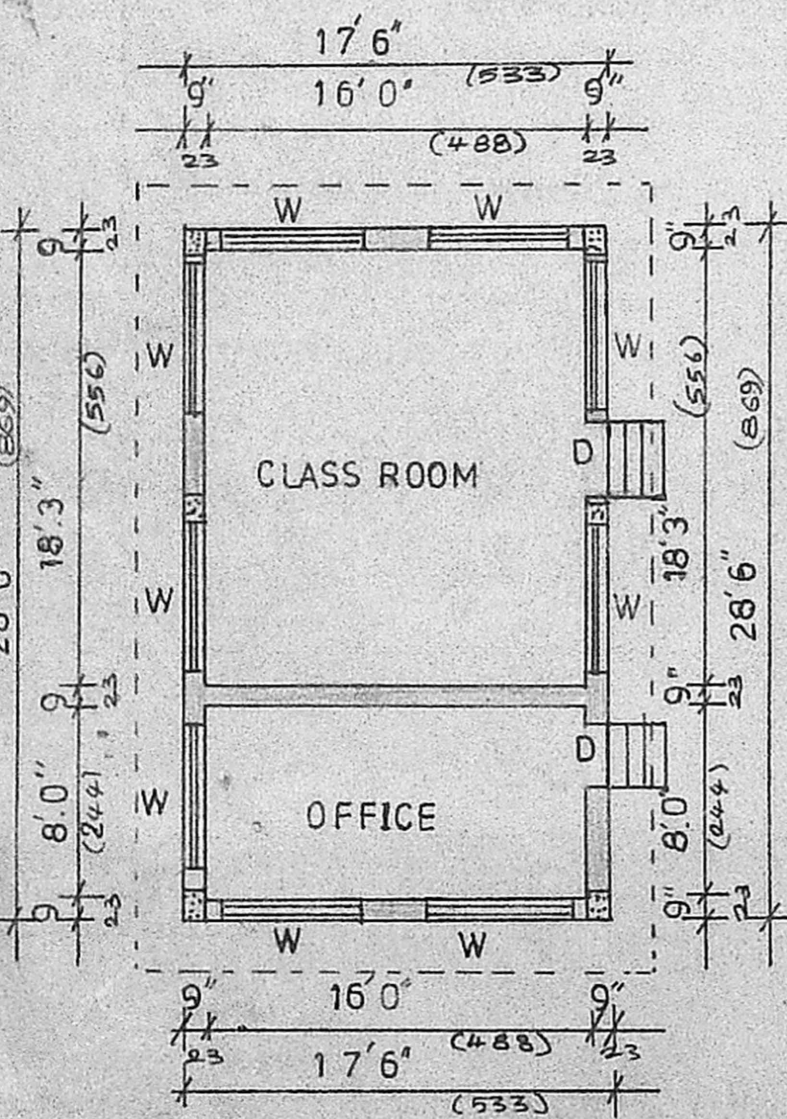

OWNER

K. Krishnarajan, L.C.E.
 Consulting Engineer
 Licensed Surveyor
 MADRAS CORPORATION &
 TAMBARAM MUNICIPALITY
 LICENSE No. 486 (IInd Class)
 3, Brincavan Avenue Kennedy Street
 WEST TAMBARAM, MADRAS-600 048

LICENSED SURVEYOR